

How long have you been attending or a member at the church?

39 responses

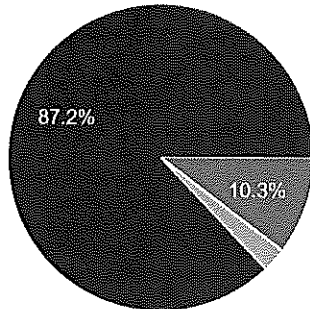

- 1 year or less
- 2 years or less
- 3 years or less
- 4 years or less
- 5 years or more

What age bracket best describes you?

39 responses

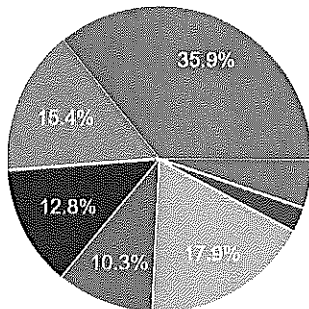

- Under 20
- Under 30
- Under 40
- Under 50
- Under 60
- Under 70
- 71 or older

How would you rate the general condition of the church at present?

39 responses

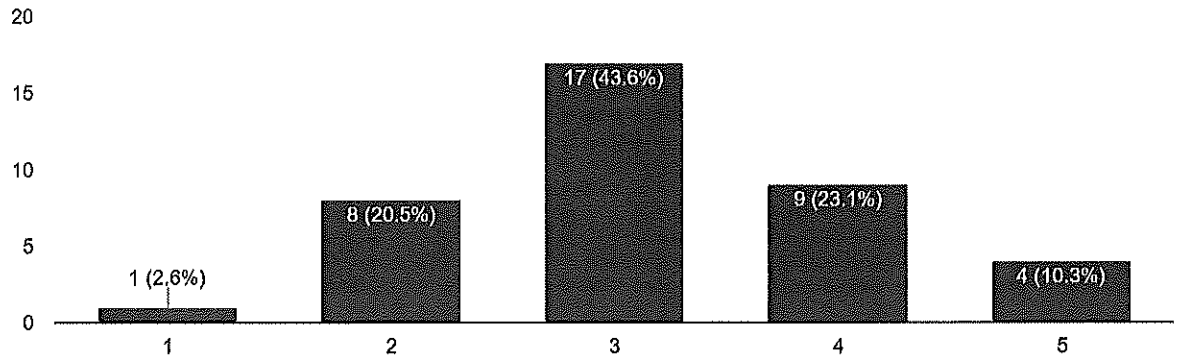

I would be willing to surrender my preferences (service time, worship style, ministry approach etc.) if that would help our church be more effective in reaching the community.

39 responses

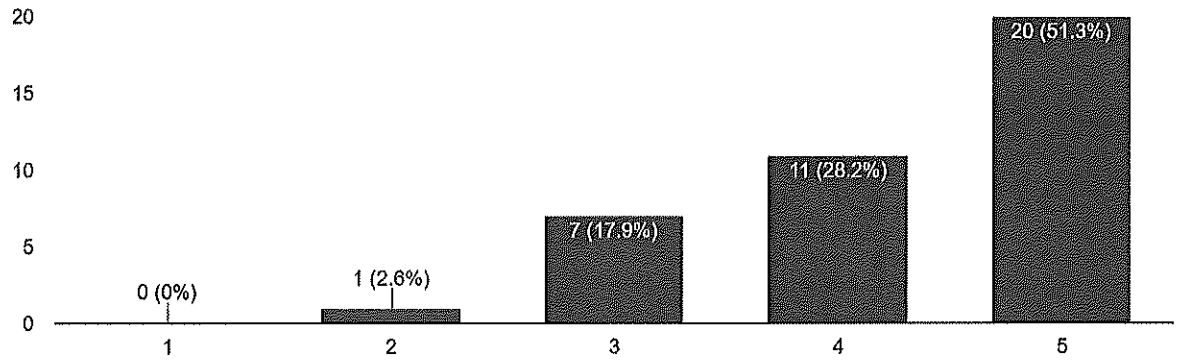

How open to change do you feel the church at large is right now?

39 responses

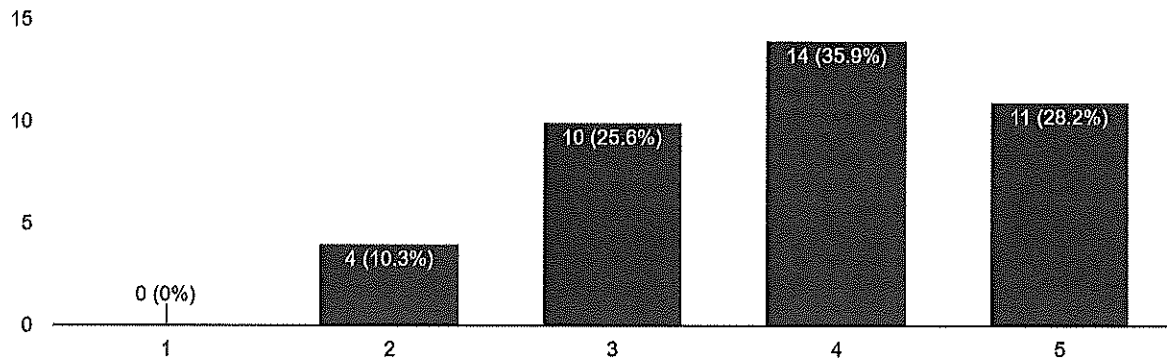

Why is the church in its current condition?

39 responses

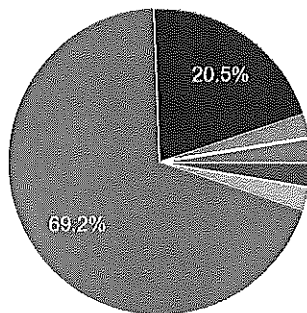

- Church Conflict/Splits
- Church Resistant to Leaders/Change
- Poor Leadership
- Lack Youth / Too Old
- We are unified and prayerful-seeking God's future for our church
- Most of the leadership and membership lives away from the community and th...
- Poor leadership and lack of youth outreach